

PROPOSED CONSTRUCTION OF RESIDENTIAL BUILDING FOR M. SPADMANABHAN IN

DOOR NO: 19, ELLAIAMMAN KOIL ST., KOTTUR, MADRAS-85
 T.S. NO: 17 PART 4 16 PART
 BLOCK NO: 18 & 19 OF KOTTUR VILLAGE

SCRUTINY PLAN
 A2/3738/95

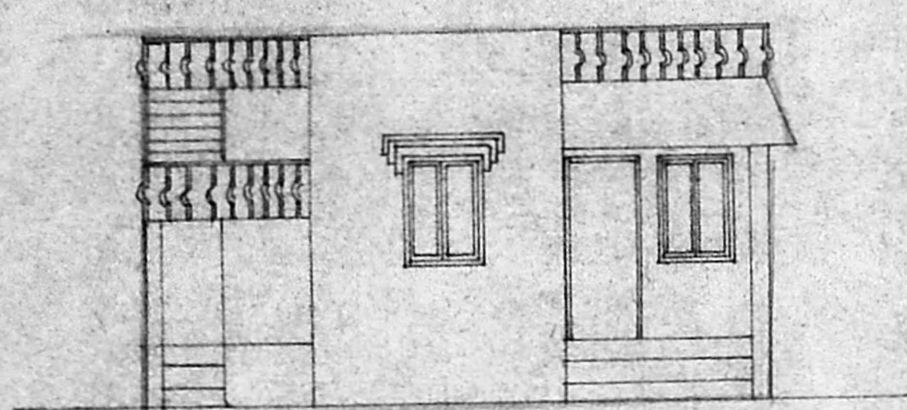

FRONT ELEVATION

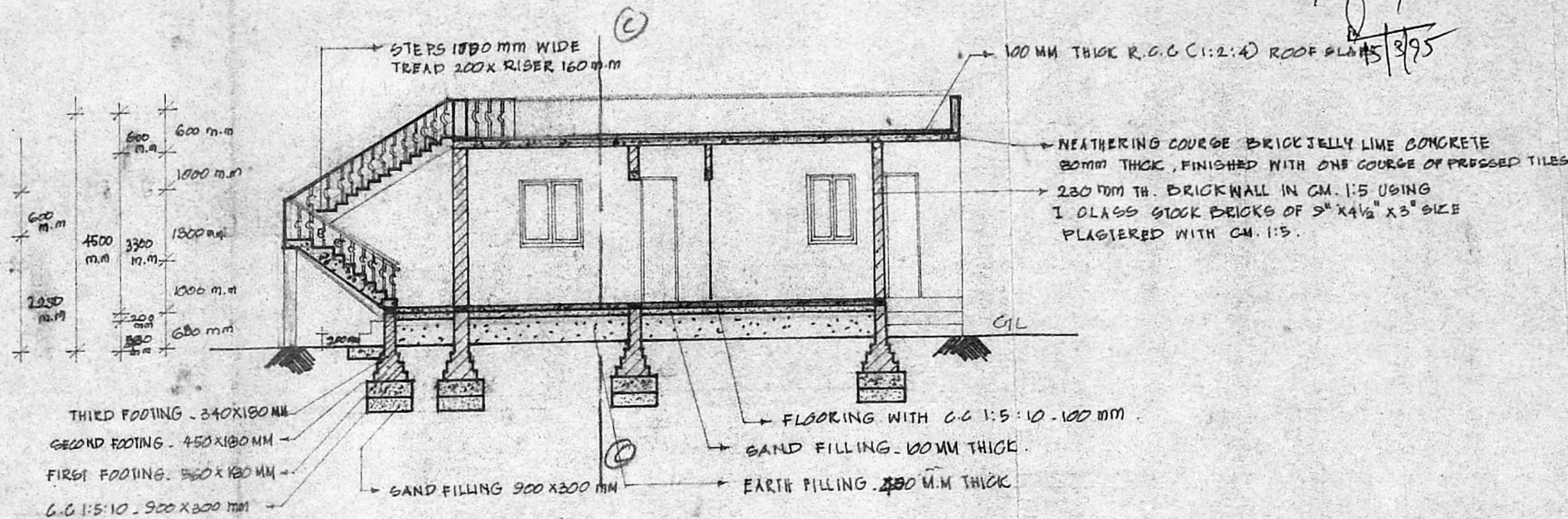
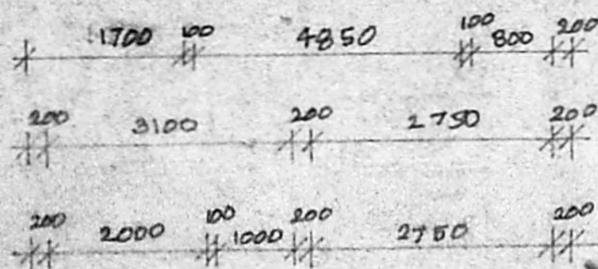

SECTIONAL ELEVATION AA

SCHEDULE OF JOINERY.

TYPE	OPENING SIZE	DESCRIPTION
D ₁	1000 x 2300	GLAZED
D	650 x 2300	TEAKWOOD PANALLED
W	1000 x 1300	GLAZED
W ₁	1300 x 1300	GLAZED
V	600 x 300	GLAZED
V ₁	1800 x 600	GLAZED
V ₂	200 x 800	GLAZED

APPROVED
 SUBJECT TO THE CONDITIONS IN THIS OFFICE LETTER.
 Planning Permit No. A/1909T/477/95
 No. A2/16255/95
 FOR MEMBER SECRETARY
 MADRAS METROPOLITAN
 DEVELOPMENT AUTHORITY
 MADRAS - 600 008.

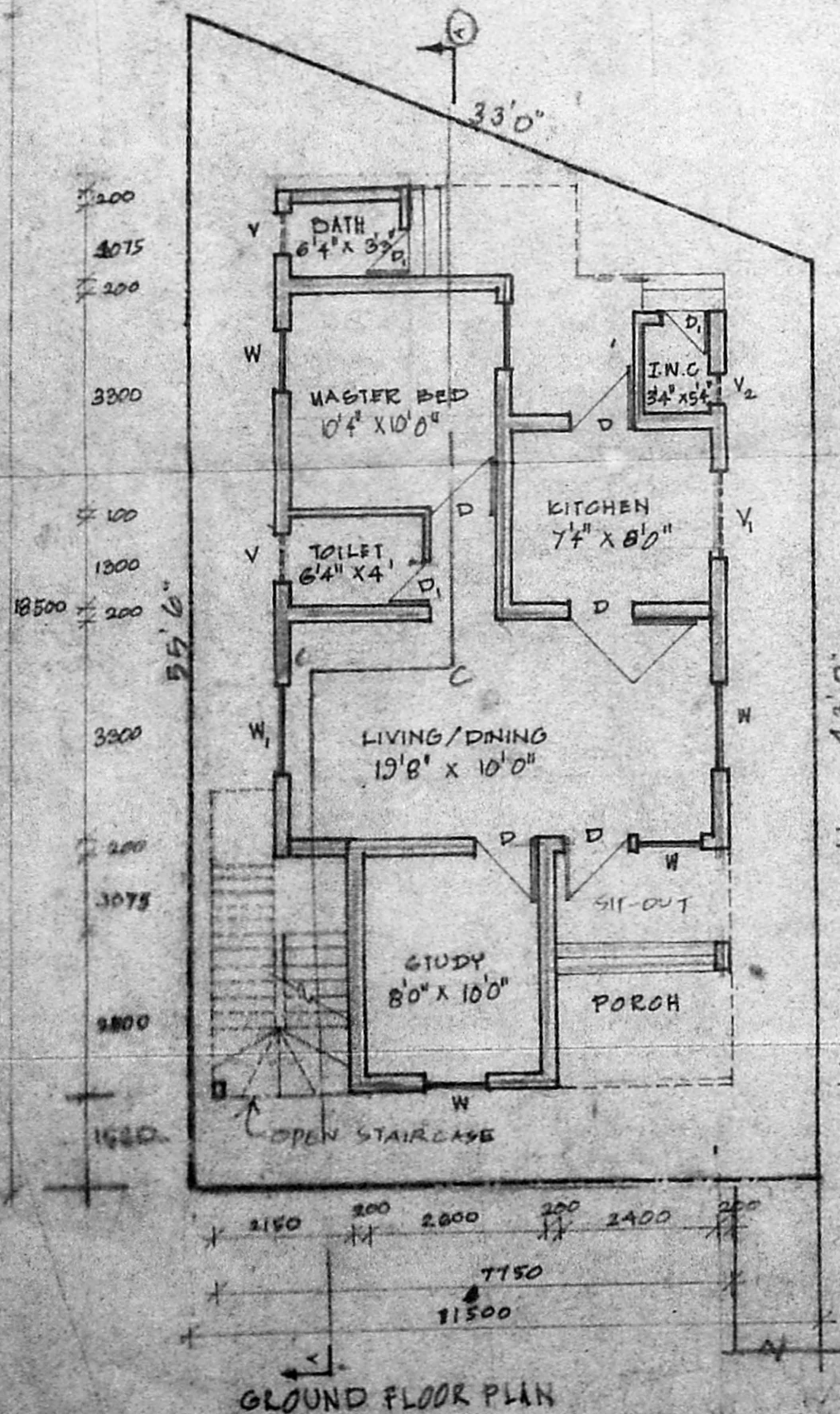

GROUND FLOOR PLAN

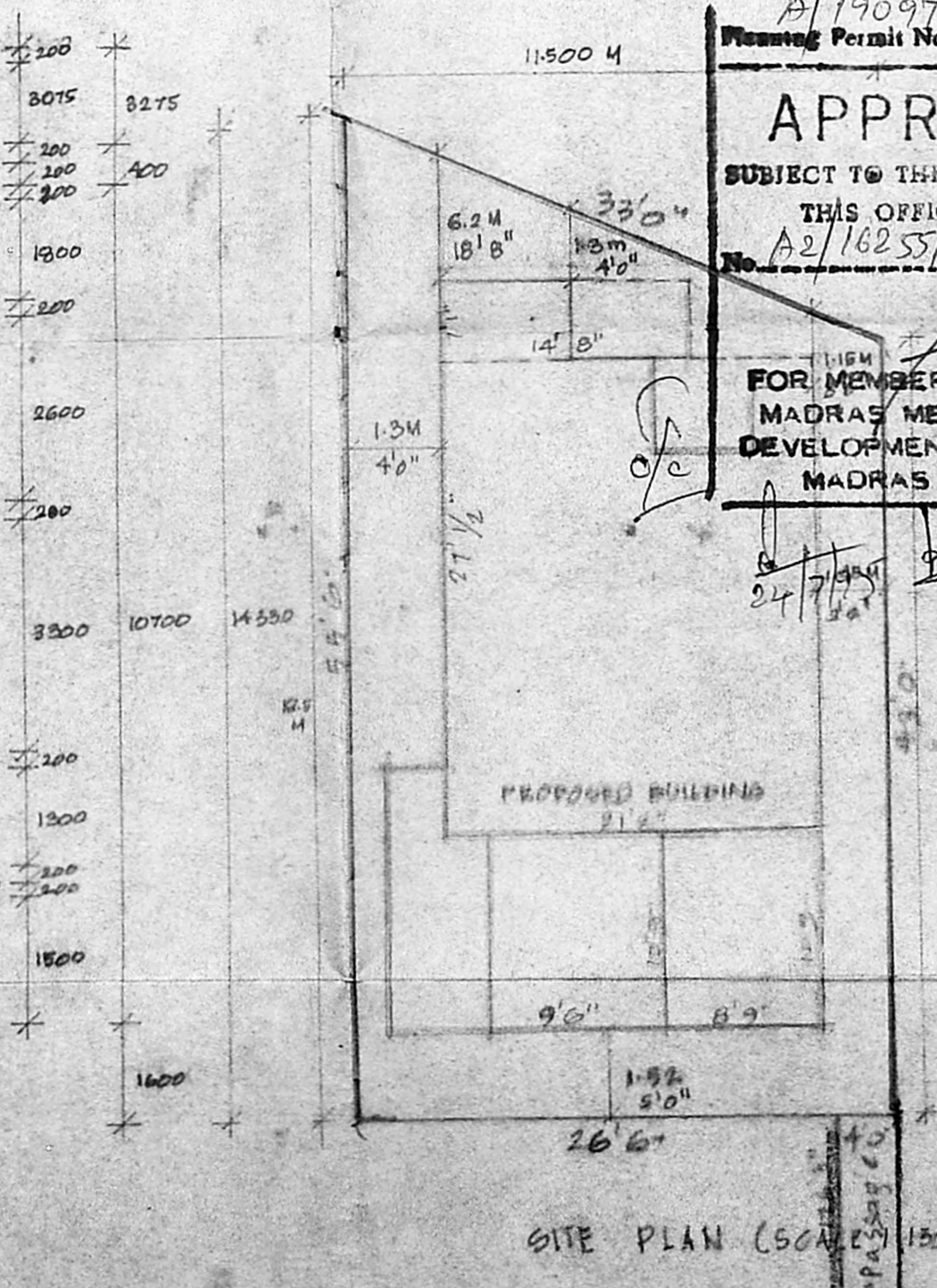

SITE PLAN (SCALE 1"=32')

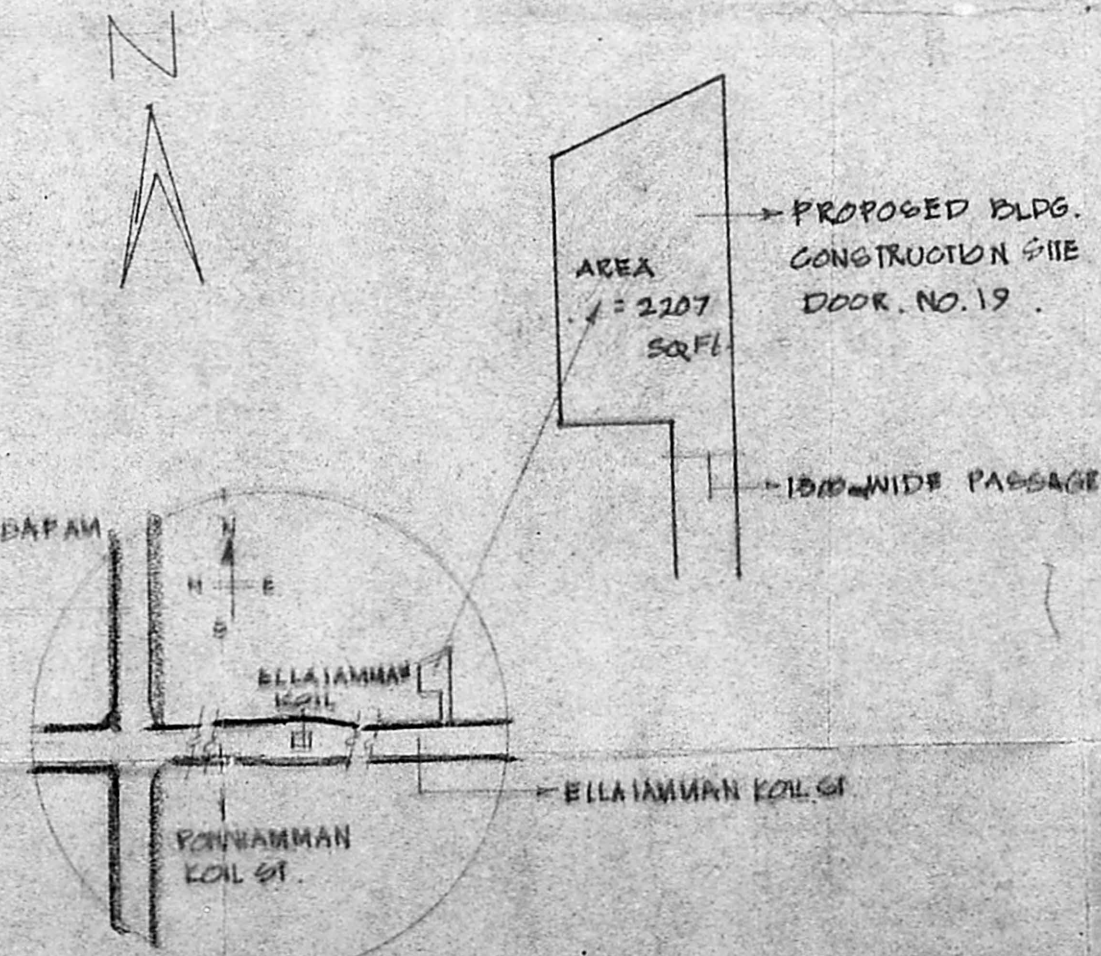

KEY PLAN (NOT TO SCALE)

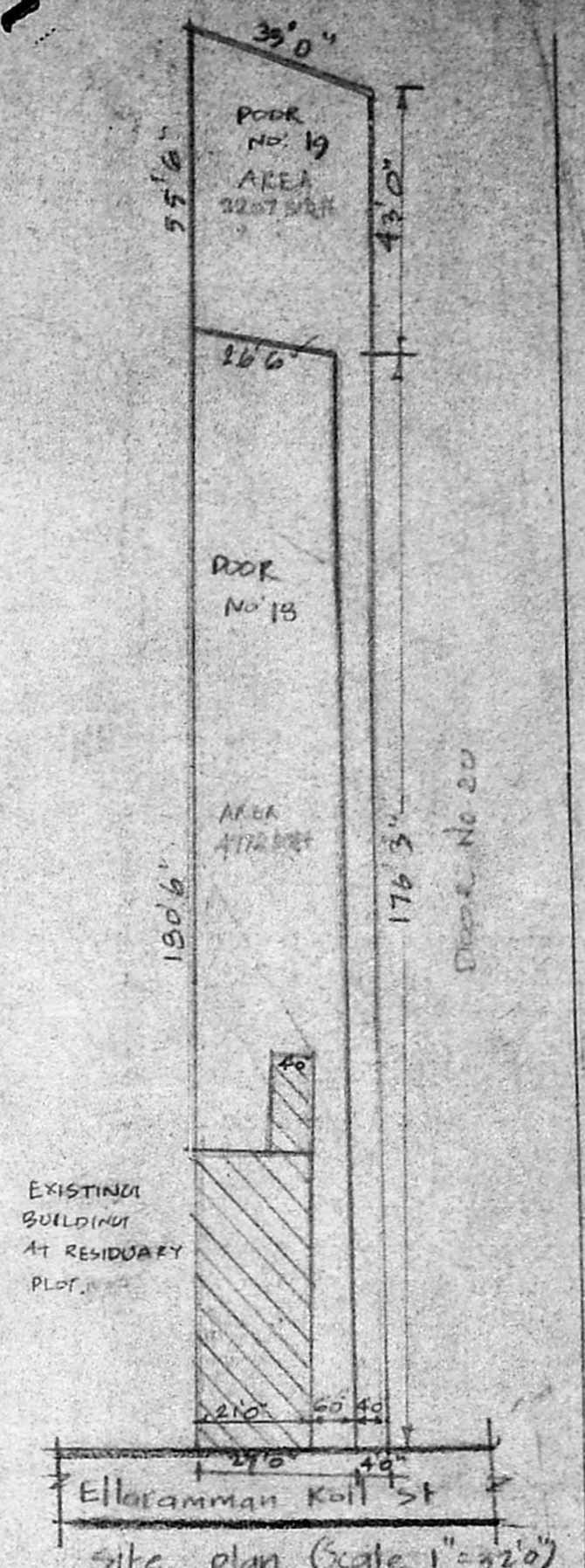

Site plan (Scale 1"=32')

CORPORATION DIVISION NO:

SURVEY NO: 49/2

T.S. NO: 17 PART 4 16 PART

BLOCK NO: 18, 19

AREA DETAILS:

PLOT AREA: 2207 SQ. FT.

PLINTH AREA: 874 SQ. FT.

F.S.I. 0.39 < 1.50

PLOT COVERAGE: 39.56%

EXTENT OF RESIDUARY PLOT: 4722 SQ. FT.

PLINTH AREA OF GROUND FLOOR ONLY AT RESIDUARY PLOT: 1082 SQ. FT.

REFERENCE:

PROPOSED BLDG.

BOUNDARY

ROADS

M. SPADMANABHAN
 OWNER

A. ARUNACHALAM D.C.E.
 CORPORATION LICENSED SURVEYOR
 Mandur, Ambatur, Township (T.S. No. 9)
 No. 2, K.T. ROAD, MADRAS-600 003
 LICENSED SURVEYOR

SCALE 1:100
 ALL DIMENSIONS ARE IN MM
 UNLESS STATED OTHERWISE